

PLUMBING GENERAL NOTES:

- FOR CONTINUATION OF SITE SERVICES REFER TO SITE SERVICE DRAWING BY OTHERS. CO-ORDINATE EXACT LOCATION AND INVERTS OF SERVICES.
- PROVIDE CLEANOUTS AND TRAP PRIMING FOR SANITARY AS REQUIRED BY O.B.C. AND LOCAL AUTHORITIES.
- PROVIDE CLEANOUTS FOR STORM AS REQUIRED BY O.B.C. AND LOCAL AUTHORITIES.
- PROVIDE COMPLETE PLUMBING VENT SYSTEM AS REQUIRED BY O.B.C. AND LOCAL AUTHORITIES, INCLUDING MIN. 3" VENT AT UPSTREAM END(S) OF SANITARY BUILDING DRAIN.
- ROOF DRAINS SHALL BE ZURN MODEL Z-105-5 CONTROL FLOW, 1 NOTCH/WEIR.
- PROVIDE SUFFICIENT SCUPPERS AT PERIMETER OF ROOF. BOTTOM OF SCUPPER SHALL BE 4" ABOVE ROOF DRAIN LEVEL. (BY GENERAL CONTRACTOR)

- 1/2" H&W DOWN TO FIXTURE.
- 1/2" CW DOWN TO WATER CLOSET.
- 3/4" CW DOWN TO URINAL.
- 1/2" CW DOWN TO DRINKING FOUNTAIN.
- 3/4" CW DOWN. PROVIDE 1/2" CW FOR EACH WATER CLOSET.
- 3/4" H&CW DOWN. PROVIDE 1/2" H&CW FOR BASIN AND 1/2" H&CW FOR SINK.
- 4" SANITARY OUTLET FOR BUS TOILET. OUTLET PIPE SHALL BE FLUSH WITH GRADE.
- 1/2" H&CW DOWN TO EMERGENCY EYEWASH.
- 3/4" CW DOWN c/w REDUCE PRESSURE PRINCIPLE BACKFLOW PREVENTER FOR PRESSURE WASHER.
- 3/4" H&CW DOWN TO HOSE BIBB.
- TWO 3" VENT UP THRU ROOF. TERMINATE AT ELEVATIONS DIFFERING BY AT LEAST 12".
- RUNNING TRAP c/w CLEANOUT IN ACCESSIBLE CHAMBER.

OUTDOOR SANITARY PIPE SHALL BE MIN. 1200mm BELOW GRADE. (TYP.)

PRE-ENGINEERED TRENCH DRAIN - SYSTEM SHALL BE c/w PRE-SLOPED RADIUS CHANNELS, 12" WIDE HEAVY DUTY SLOTTED STEEL GRATES, CATCH BASINS AND ALL NECESSARY PARTS TO FORM A COMPLETE WORKING DRAINAGE SYSTEM. COMPLETE INSTALLATION TO MANUFACTURER'S MANUAL. (TYP.)

PRE-ENGINEERED TRENCH DRAIN - SYSTEM SHALL BE c/w PRE-SLOPED RADIUS CHANNELS, 12" WIDE HEAVY DUTY SLOTTED STEEL GRATES, CATCH BASINS AND ALL NECESSARY PARTS TO FORM A COMPLETE WORKING DRAINAGE SYSTEM. COMPLETE INSTALLATION TO MANUFACTURER'S MANUAL. (TYP.)

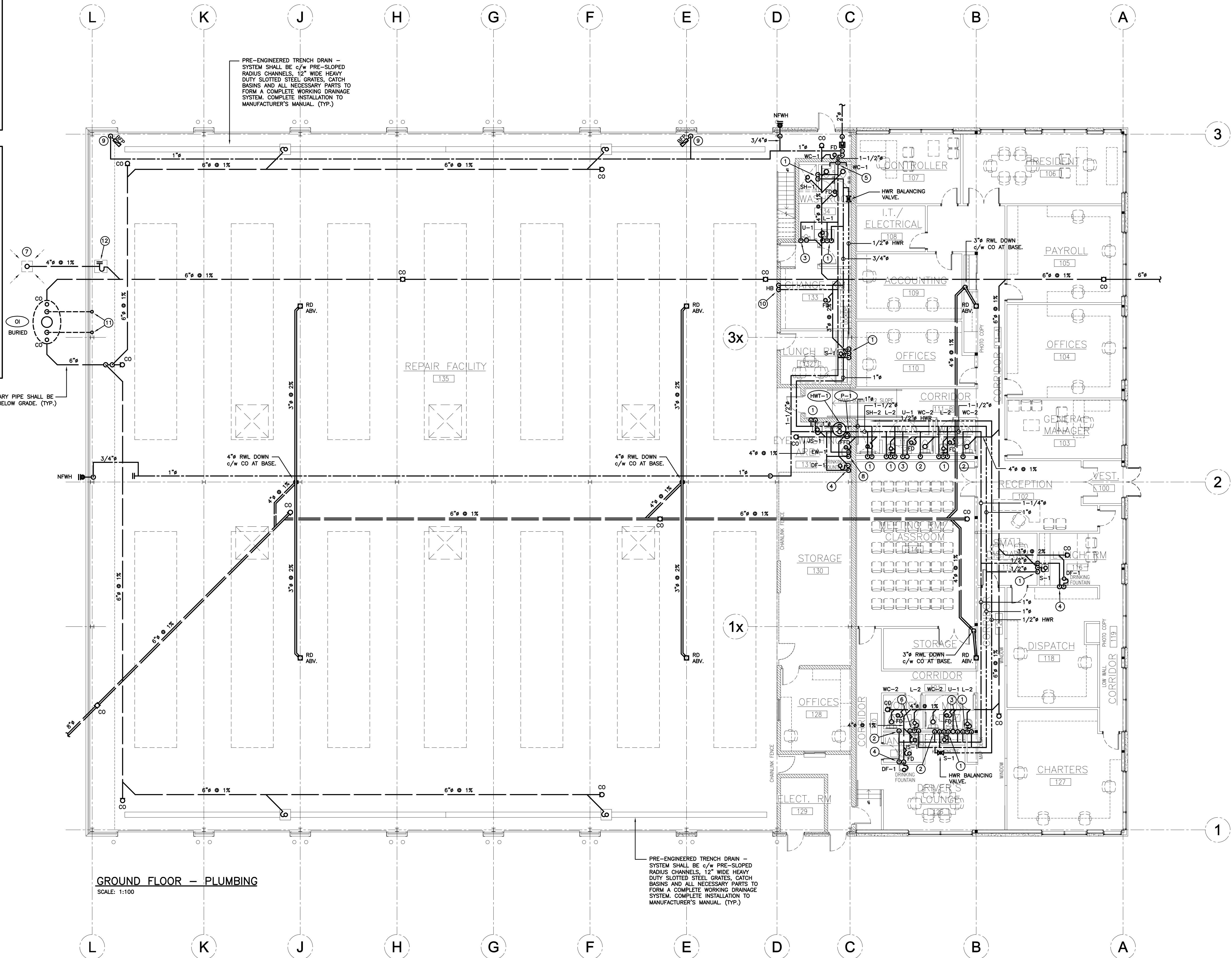

GROUND FLOOR - PLUMBING
SCALE: 1:100

GENERAL NOTES:
IT IS THE CONTRACTOR'S RESPONSIBILITY TO:
1. USE SCALED DIMENSIONS IN PREFERENCE TO SIZING.
2. VERIFY AND CHECK ALL DIMENSIONS PRIOR TO AND DURING CONSTRUCTION.
3. DETERMINE LOCATIONS OF ALL EXISTING SERVICES.
4. PLANS ARE IN CONFORMANCE WITH THE ONTARIO BUILDING CODE.
ANY CHANGES, DISCREPANCIES, OR SUBSTITUTIONS SHALL BE REPORTED TO AND REVIEWED BY THE ENGINEER BEFORE PROCEEDING.

TRINSTAR ENGINEERING
Division of 1041546 Ontario Limited
30 West Beaver Creek Road, Unit #118
Richmond Hill, Ontario
Canada, L4B-3K1
(905) 882-1332
Fax: (905) 882-0736

NO.	DATE	BY	DESCRIPTION
1	04 MAY 10	W.L.	ISSUED FOR PERMIT
2	01 JUN 10	W.L.	ISSUED FOR TENDER
3	01 JUN 10	W.L.	ISSUED FOR PERMIT & TENDER

NO.	DATE	BY	DESCRIPTION
1	04 MAY 10	W.L.	ISSUED FOR PERMIT
2	01 JUN 10	W.L.	ISSUED FOR TENDER
3	01 JUN 10	W.L.	ISSUED FOR PERMIT & TENDER

NO.	DATE	BY	DESCRIPTION
1	04 MAY 10	W.L.	ISSUED FOR PERMIT
2	01 JUN 10	W.L.	ISSUED FOR TENDER
3	01 JUN 10	W.L.	ISSUED FOR PERMIT & TENDER

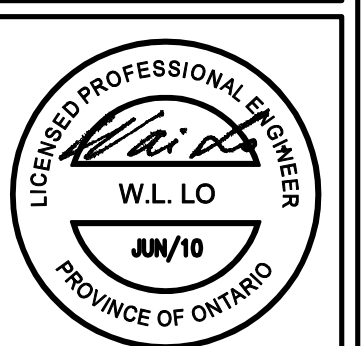

PROJECT OWNER:

PROJECT NAME:
ATTRIDGE TRANSPORTATION
4130 HARVESTER ROAD
PLUMBING PLAN

DRAWN BY: W.L.
DATE: APRIL 2010
PROJECT No.: 210-073
DRAWING No.: M1

CHECKED BY: W.L.
SCALE: 1:100
SET No.: