

1 WALL SECTION  
A501 1:20

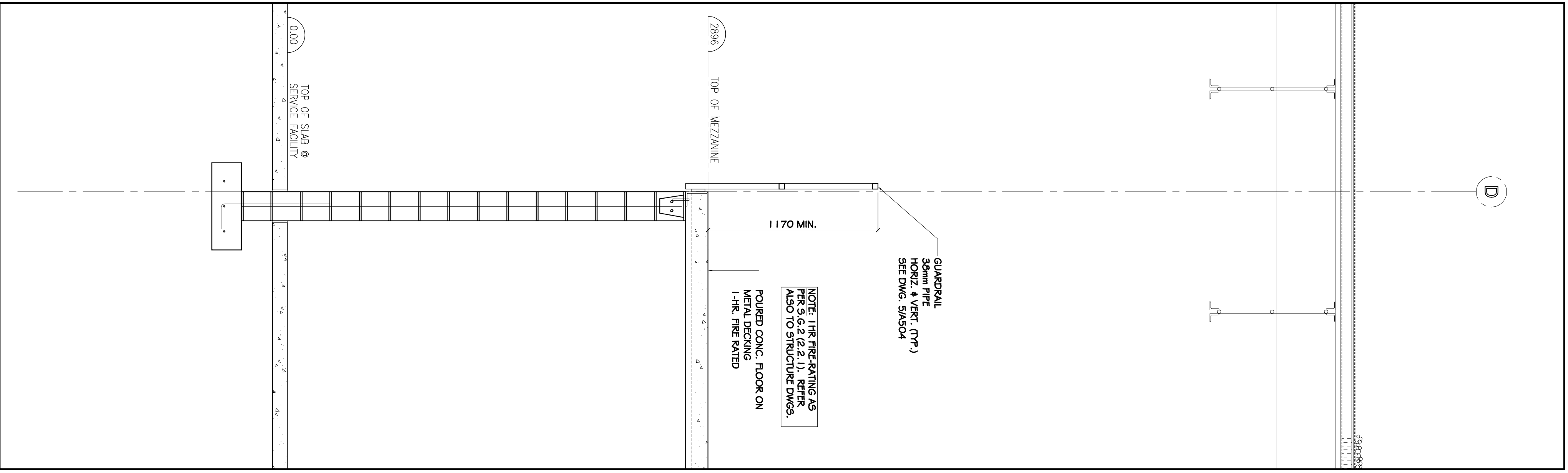

2 WALL SECTION  
A501 1:20

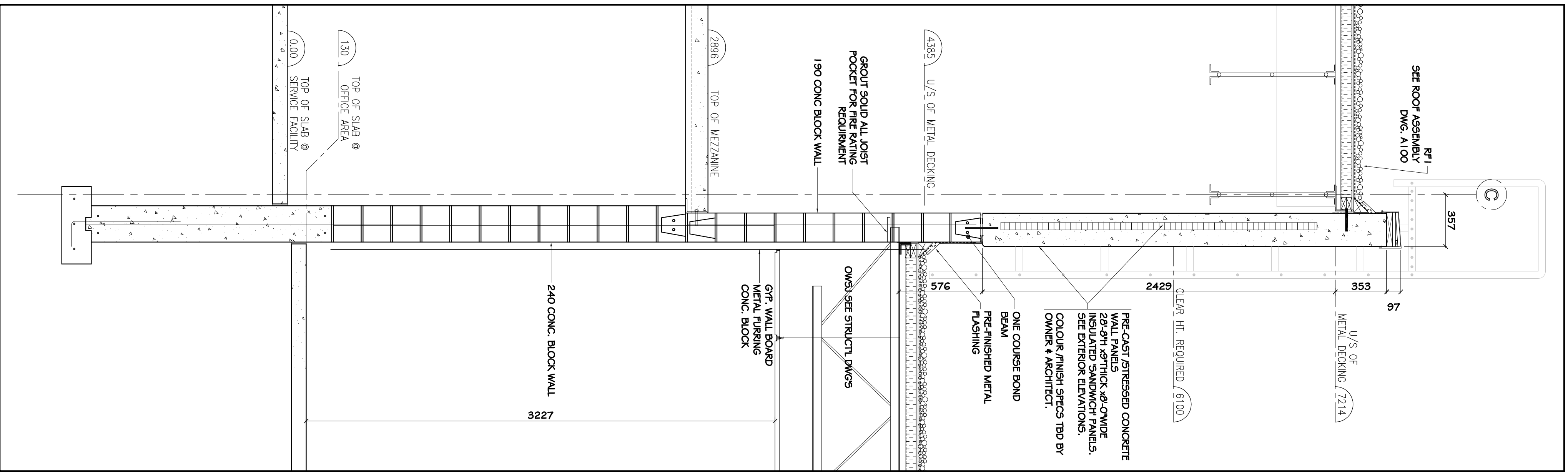

3 WALL SECTION  
A501 1:20

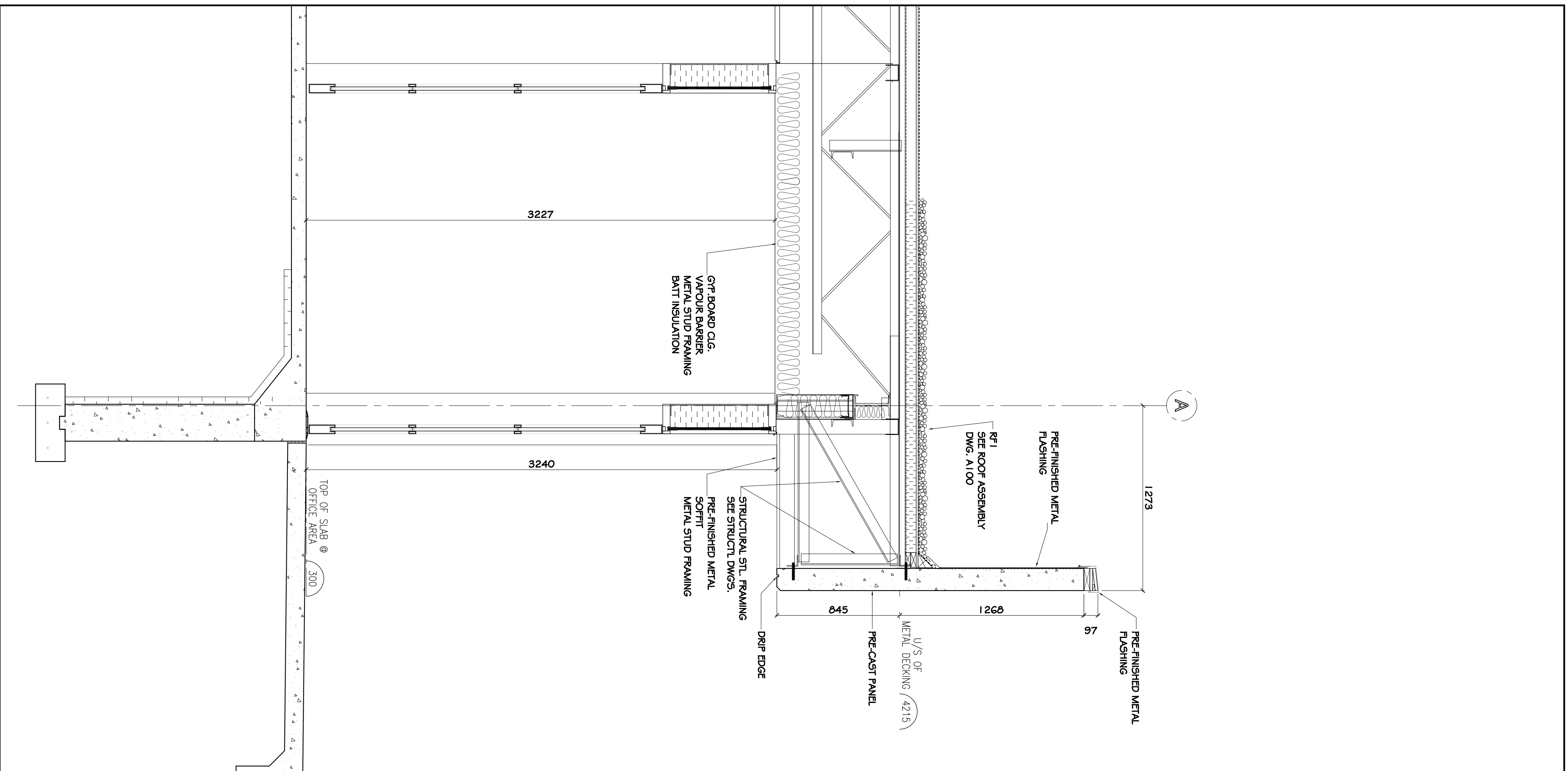

4 WALL SECTION  
A501 1:20

GENERAL NOTES:  
1. THE CONTRACTOR'S RESPONSIBILITY IS TO OBTAIN ALL NECESSARY PERMITS AND TO OBTAIN ALL NECESSARY APPROVALS FROM ALL APPLICABLE AGENCIES.  
2. TO OBTAIN ALL NECESSARY APPROVALS FROM ALL APPLICABLE AGENCIES.  
3. THE CONTRACTOR SHALL BE RESPONSIBLE FOR OBTAINING ALL NECESSARY APPROVALS FROM ALL APPLICABLE AGENCIES.  
4. THE CONTRACTOR SHALL BE RESPONSIBLE FOR OBTAINING ALL NECESSARY APPROVALS FROM ALL APPLICABLE AGENCIES.  
5. THE CONTRACTOR SHALL BE RESPONSIBLE FOR OBTAINING ALL NECESSARY APPROVALS FROM ALL APPLICABLE AGENCIES.  
6. THE CONTRACTOR SHALL BE RESPONSIBLE FOR OBTAINING ALL NECESSARY APPROVALS FROM ALL APPLICABLE AGENCIES.

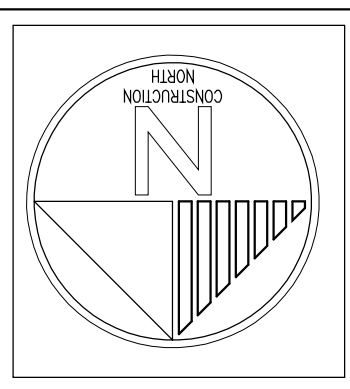

NO.	DESCRIPTION	DATE	BY
1.	ISSUED FOR REVIEW	APR./10	MS
2.	ISSUED FOR TENDER	JUNE/10	LMP
3.			
4.			
5.			
6.			
7.			
8.			
9.			
10.			

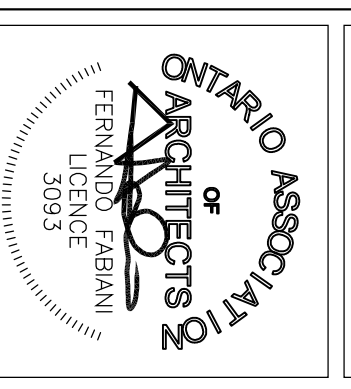
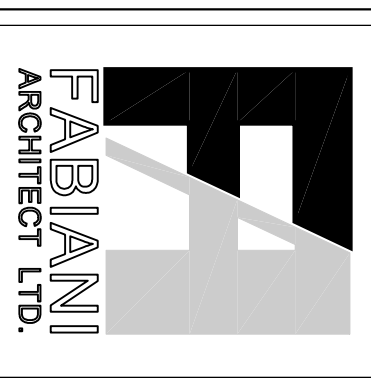

PROJECT NUMBER:  
09064

PROJECT NAME:  
**ATTRIDGE TRANSPORT  
NEW OFFICES**

DRAWING NAME:  
**CROSS-SECTIONS**

ISSUED BY:  
A501

PROJECT NO.:  
09064

DATE: APR., 10

DESIGNED BY:  
LMP

CHECKED BY:  
S.M.S. NOTED