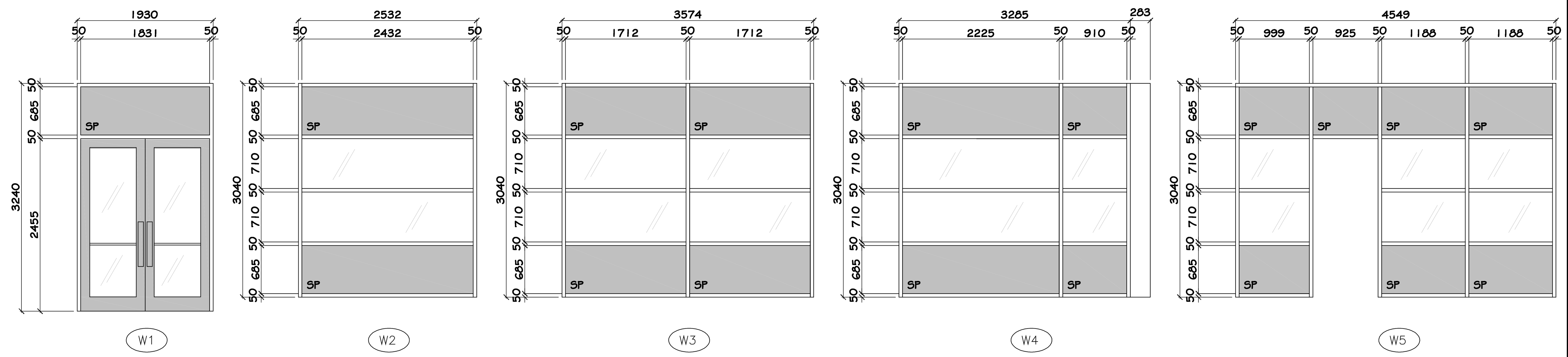

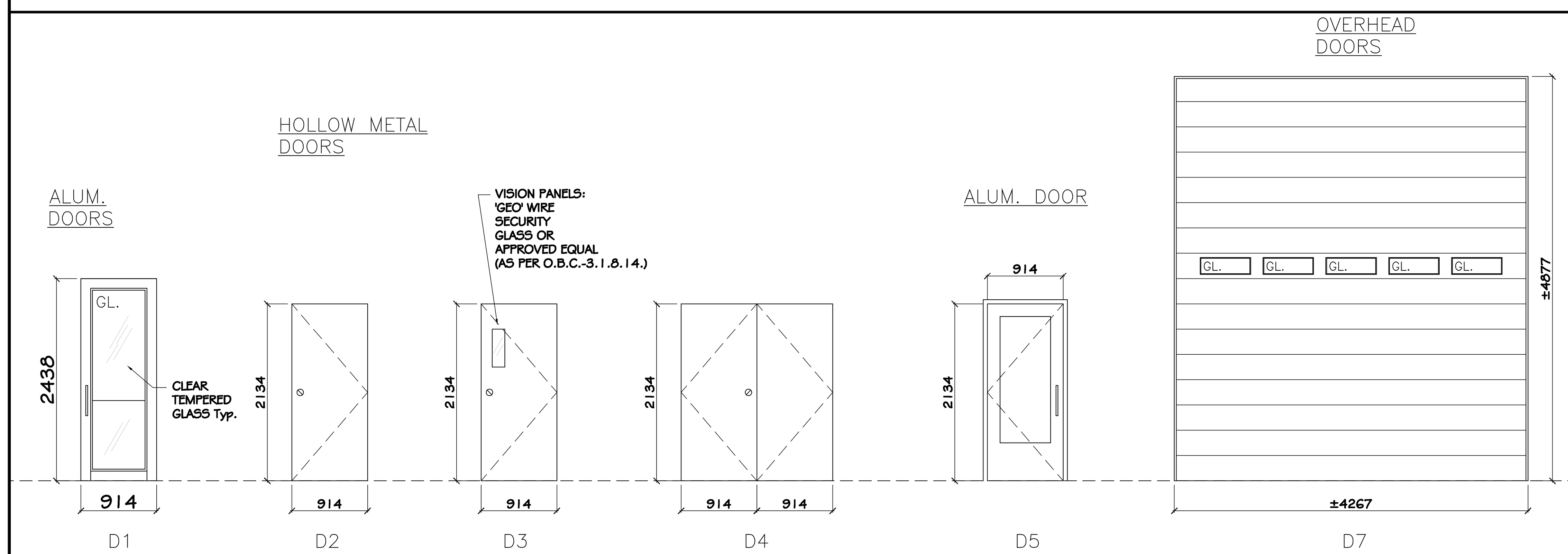

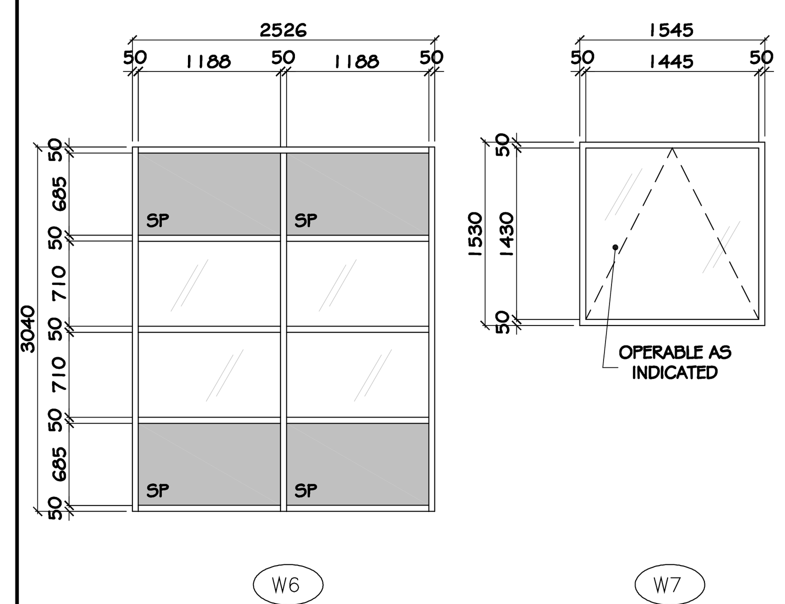

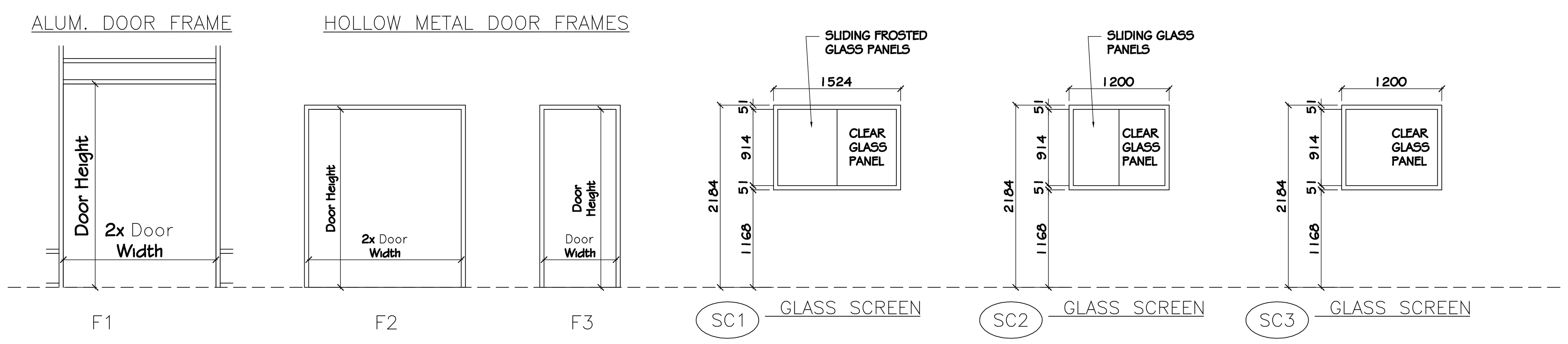

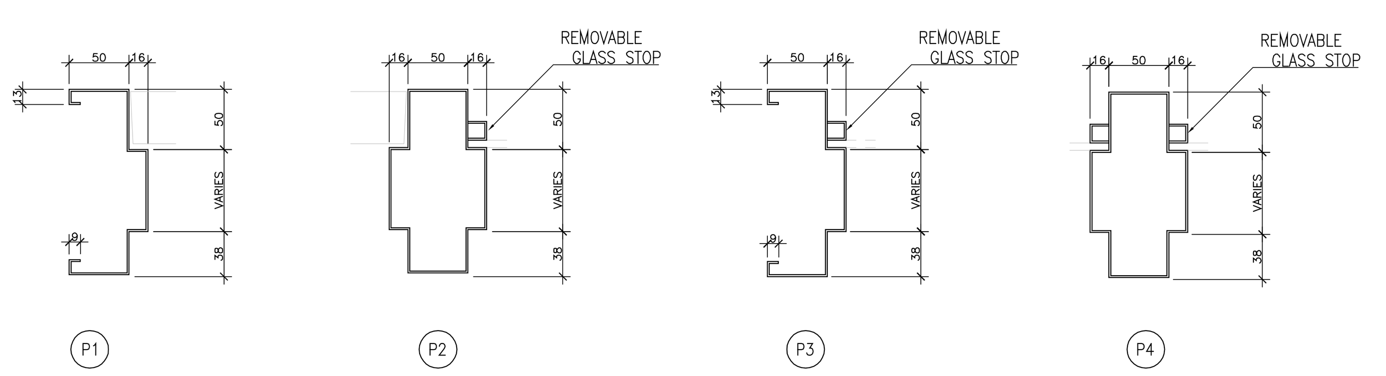

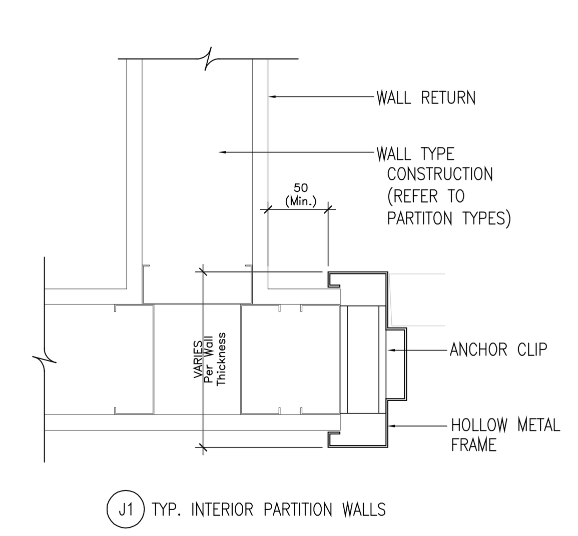

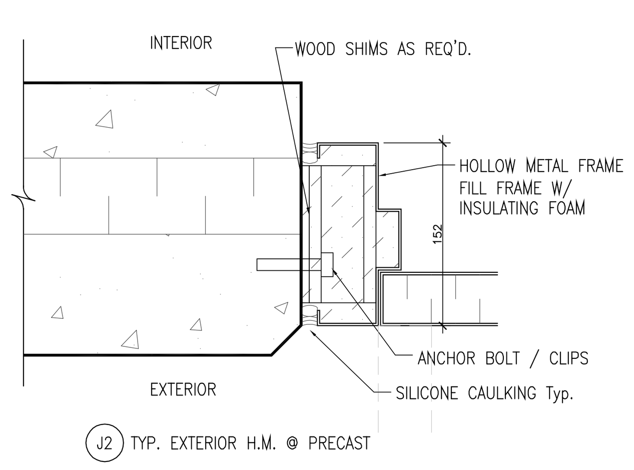

WINDOW NOTES:

DESCRIPTION

UNLESS NOTED OTHERWISE WINDOWS TO BE "1600 SERIES CURTAIN WALL SECTIONS" NOMINAL 8" DEPTH (PROVIDE FRAME REINFORCING STEEL AS REQUIRED TO SUIT OPENINGS)
-EXT. FINISH: 'DURANAR' EXOTIC UC-51733 "HARTFORD GREEN" (OWNER TO CONFIRM ALL COLOUR AND FINISH SELECTIONS)
-INT. FINISH: "CLEAR ANODIZED" #17 (OWNER TO CONFIRM ALL COLOUR AND FINISH SELECTIONS)

ALTERNATE:
'ALUMICOR' "DURANOR XL" SERIES (OWNER TO CONFIRM ALL COLOUR AND FINISH SELECTIONS)

DOOR NOTES:

ENTRANCE DOORS

KAWNER "WIDE STILE 500" CO-15 PULLS AT ALL EXTERIOR ENTRY DOORS
-FINISH: CLEAR ANODIZED # 17

INTERIOR PUSH PLATES KAWNEER E-2
-FINISH: CLEAR ANODIZED # 17

EXTERIOR (BASE BLDG.)DOORS
-ALL FITMENTS & ATTACHMENTS SHALL BE VERIFIED BY OWNER PRIOR TO INSTALLATION.

DOOR OPERATORS

ONLY STANLEY 'MAGIC ACCESS' OR 'DOR-O-MATIC' WILL BE APPROVED OR CONSIDERED.
-ONE UNIT SHALL BE PROVIDED FOR ONE OPERATING PANEL OF EXTERIOR (BASE BLDG.) DOORS
-ALL FITMENTS & ATTACHMENTS SHALL BE VERIFIED BY OWNER PRIOR TO INSTALLATION

DOOR HARDWARE:

UNLESS NOTED OTHERWISE; REFER TO THE SPECIFICATION FOR HARDWARE ALLOWANCES (OTHER THAN NOTED ON THE DWGS FOR SPECIFIC ITEMS)

ALL DOORS THAT ARE LOCATED WITHIN A REQUIRED FIRE SEPERATION ARE TO PROVIDE THER RESPECTIVE "FIRE-PROTECTION RATING" WITH REFERENCE TO, O.B.C. -TABLE 3.1.8.4.

ANY DOOR THAT IS LOCATED WITHIN A REQUIRED "FIRE SEPERATION" MUST BE PROVIDED WITH A "SELF-CLOSING DEVICE", AND "POSITIVE LATCHING MECHANISM".

PANIC HARDWARE WILL NOT BE REQUIRED AS CONFIRMED BY, O.B.C.-3.4.6.15.(2).

LEGEND:

SYMBOL

SP.

PRE-FINISHED INSULATED METAL 'SPANDREL PANEL'
-FINISHES TO MATCH FRAME (AS NOTED ABOVE)

DOOR SCHEDULE

No.	DOOR SIZE #	DOOR SIZE WIDTH	DOOR SIZE HEIGHT	DOOR TYPE	DOOR MAT'L	DOOR FINISH	DOOR THK.	FRAME TYPE	FRAME FINISH	FRAME THK.	THRESHOLD	WEATHERSTIP	INSULATED	U/L LABEL	DOOR CLOSURE	PANIC HARDWARE	ELEC. OPERATOR	REMARKS
D100	DBL	915	2438	D1	ALUM	ANODIZED	45	F1	ANODIZED	150	●	●			●	●	●	MAIN ENTRY
D102	DBL	915	2438	D1	ALUM	ANODIZED	45	F1	ANODIZED	150		●			●	●	●	VESTIBULE
D103	SIN	915	2135	D2	HM	PTD	45	F3	PTD.	150					●			GENERAL MANAGER
D104	SIN	915	2135	D2	HM	PTD	45	F3	PTD.	150					●			OFFICES
D105	SIN	915	2135	D2	HM	PTD	45	F3	PTD.	150					●			PAYROLL
D106	DBL	915	2135	D5	HM	PTD	45	F2	PTD.	150					●			PRESIDENT
D107	SIN	915	2135	D2	HM	PTD	45	F3	PTD.	150					●			CONTROLLER
D108	SIN	915	2135	D2	HM	PTD.	45	F3	PTD.	150					●			I.T./ELECTRICAL
D109	SIN	915	2135	D2	HM	PTD.	45	F3	PTD.	150					●			ACCOUNTING
D110	SIN	915	2135	D2	HM	PTD	45	F3	PTD.	150					●			OFFICES
D111-A																		CLOSET - WIDTH TO SUIT
D111-B	SIN	915	2135	D3	HM	PTD.	45	F3	PTD.	150				●	●	●		CORRIDOR
D112	SIN	915	2135	D2	HM	PTD.	45	F3	PTD.	150					●			MEN'S WASHROOM
D113	SIN	915	2135	D2	HM	PTD.	45	F3	PTD.	150					●			WOMEN'S WASHROOM
D114	DBL	915	2135	D5	HM	PTD.	45	F2	PTD.	150					●			MEETING/ CLASSROOM
D115	SIN	915	2135	D2	HM	PTD.	45	F3	PTD.	150					●			SMALL DISPATCH, ELECTRONIC KEYPAD ACCESS HARDWARE
D116	SIN	915	2135	D2	HM	PTD.	45	F3	PTD.	150					●			LUNCH ROOM, ELECTRONIC KEYPAD ACCESS HARDWARE
D117	DBL	915	2135	D5	HM	PTD.	45	F2	PTD.	150					●			STORAGE
D118	SIN	915	2135	D2	HM	PTD.	45	F3	PTD.	150					●			DISPATCH
D120	SIN	915	2135	D2	HM	PTD.	45	F3	PTD.	150					●			CORRIDOR, ELECTRONIC KEYPAD ACCESS HARDWARE
D123	SIN	915	2135	D2	HM	PTD.	45	F3	PTD.	150					●			MEN'S WASHROOM
D124	SIN	915	2135	D2	HM	PTD.	45	F3	PTD.	150					●			WOMEN'S WASHROOM
D125	SIN	915	2135	D2	HM	PTD.	45	F3	PTD.	150				●	●			JANITOR'S CLOSET, LOCKSET, (1 HR. RATING)
D126	SIN	915	2135	D2	HM	PTD.	45	F3	PTD.	150				●	●			DRIVER'S LOUNGE, (1.5 HR. RATING)
D127	SIN	915	2135	D2	HM	PTD	45	F3	PTD.	150					●			CHARTER'S
D128	SIN	915	2135	D2	HM	PTD	45	F3	PTD.	150					●			OFFICE'S
D129	SIN	915	2135	D2	HM	PTD	45	F3	PTD.	150	●	●	●		●			ELECTRICAL ROOM
D132	SIN	915	2135	D2	HM	PTD	45	F3	PTD.	150					●			LUNCH ROOM
D133	SIN	915	2135	D2	HM	PTD	45	F3	PTD.	150					●			CHANGE ROOM
D134	SIN	915	2135	D2	HM	PTD	45	F3	PTD.	150					●			WASHROOM
D135-A	SIN	915	2135	D2	HM	PTD	45	F3	PTD.	150	●	●	●		●			REPAIR FACILITY
D135-B	SIN	915	2135	D2	HM	PTD	45	F3	PTD.	150	●	●	●		●			REPAIR FACILITY
D136	SIN	3657	4595															REPAIR FACIIITY - ROLLING O.H. DOORS

*NOTE:
ALL DOORS LOCATED WITHIN REQUIRED "FIRE SEPARATIONS" MUST BE PROVIDED WITH SELF-CLOSING DEVICES AND POSITIVE LATCHING MECHANISMS.

ROOM FINISH SCHEDULE

ROOM No.	ROOM NAME	FLOOR	BASE	WEST MAT.	WEST FIN.	EAST MAT.	EAST FIN.	NORTH MAT.	NORTH FIN.	SOUTH MAT.	SOUTH FIN.	CEILINGS MAT.	CEILINGS FIN.	REMARKS
100	VESTIBULE (MAIN OFFICE ENTRY)	S.FL, CER/T	VWB	GWB	PTD	GWB	PTD	GWB	PTD	GWB	PTD	GWB	PTD	
102	RECEPTION	CARP	VWB	GWB	PTD	GWB	PTD	GWB	PTD	GWB	PTD	AT	PRE-FIN	
103	GENERAL MANAGER	CARP	VWB	GWB	PTD	GWB	PTD	GWB	PTD	GWB	PTD	AT	PRE-FIN	
104	OFFICES	CARP	VWB	GWB	PTD	GWB	PTD	GWB	PTD	GWB	PTD	AT	PRE-FIN	
105	PAYROLL	CARP	VWB	GWB	PTD	GWB	PTD	GWB	PTD	GWB	PTD	AT	PRE-FIN	
106	PRESIDENT	CARP	VWB	GWB	PTD	GWB	PTD	GWB	PTD	GWB	PTD	AT	PRE-FIN	
107	CONTROLLER	CARP	VWB	GWB	PTD	GWB	PTD	GWB	PTD	GWB	PTD	AT	PRE-FIN	
108	I.T./ELECTRICAL	VCT	VWB	GWB	PTD	GWB	PTD	GWB	PTD	GWB	PTD	AT	PRE-FIN	
109	ACCOUNTING	CARP	VWB	GWB	PTD	GWB	PTD	GWB	PTD	GWB	PTD	AT	PRE-FIN	
110	OFFICES	CARP	VWB	GWB	PTD	GWB	PTD	GWB	PTD	GWB	PTD	AT	PRE-FIN	
111-A	CORRIDOR	CARP	VWB	GWB	PTD	GWB	PTD	GWB	PTD	GWB	PTD	AT	PRE-FIN	
111-B	CORRIDOR	CARP	VWB	GWB	PTD	GWB	PTD	GWB	PTD	GWB	PTD	AT	PRE-FIN	
112	MEN'S WASHROOM	CER/T	VWB	GWB	PTD	GWB	PTD	GWB	PTD	GWB	PTD	GWB	PTD	
113	WOMEN'S WASHROOM	CER/T	VWB	GWB	PTD	GWB	PTD	GWB	PTD	GWB	PTD	GWB	PTD	
114	MEETING/ CLASSROOM	VCT	VWB	GWB	PTD	GWB	PTD	GWB	PTD	GWB	PTD	AT	PRE-FIN	
115	SMALL DISPATCH	VCT	VWB	GWB	PTD	GWB	PTD	GWB	PTD	GWB	PTD	AT	PRE-FIN	
116	LUNCH ROOM	VCT	VWB	GWB	PTD	GWB	PTD	GWB	PTD	GWB	PTD	AT	PRE-FIN	
117	STORAGE	VCT	VWB	GWB	PTD	GWB	PTD	GWB	PTD	GWB	PTD	GWB	PTD	
118	DISPATCH	VCT	VWB	GWB	PTD	GWB	PTD	GWB	PTD	GWB	PTD	AT	PRE-FIN	
119	CORRIDOR	VCT	VWB	GWB	PTD	GWB	PTD	GWB	PTD	GWB	PTD	AT	PRE-FIN	
120	CORRIDOR	VCT	VWB	GWB	PTD	GWB	PTD	GWB	PTD	GWB	PTD	AT	PRE-FIN	
121	CORRIDOR	VCT	VWB	GWB	PTD	GWB	PTD	GWB	PTD	GWB	PTD	AT	PRE-FIN	
122	CORRIDOR	VCT	VWB	GWB	PTD	GWB	PTD	GWB	PTD	GWB	PTD	AT	PRE-FIN	
123	MEN'S WASHROOM	CER/T	VWB	GWB	PTD	GWB	PTD	GWB	PTD	GWB	PTD	GWB	PTD	
124	WOMEN'S WASHROOM	CER/T	VWB	GWB	PTD	GWB	PTD	GWB	PTD	GWB	PTD	GWB	PTD	
125	JANITOR'S ROOM	CER/T	VWB	GWB	PTD	GWB	PTD	GWB	PTD	GWB	PTD	GWB	PTD	
126	DRIVER'S LOUNGE	VCT	VWB	GWB	PTD	GWB	PTD	GWB	PTD	GWB	PTD	AT	PRE-FIN	
127	CHARTER'S	VCT	VWB	GWB	PTD	GWB	PTD	GWB	PTD	GWB	PTD	AT	PRE-FIN	
128	OFFICES	VCT	VWB	CONC	PTD	CONC	PTD	CONC	PTD	CONC	PTD	–	EXP	
129	ELECTRICAL ROOM	CONC		CONC	–	CONC	–	CONC	–	CONC	–		EXP	
130	STORAGE	EX/S		CHLNK	–	CONC	PTD	CONC	PTD	CHLNK	–		EXP	
131	EYE WASHING AREA	EX/S		CONC	PTD	CHLNK	–	CONC	PTD	CHLNK	–		EXP	
132	LUNCH ROOM	VCT	VWB	GWB	PTD	GWB	PTD	GWB	PTD	GWB	PTD	–	EXP	
133	CHANGE ROOM	VCT	VWB	GWB	PTD	GWB	PTD	GWB	PTD	GWB	PTD	–	EXP	
134	WASHROOM	VCT	VWB	GWB	PTD	GWB	PTD	GWB	PTD	GWB	PTD	–	EXP	
135	REPAIR FACILITY	EX/S		CONC		CONC		CONC		CONC			EXP	
201	MEZZANINE	EX/S						CONC	PTD				EXP	

GENERAL NOTES:
IT IS THE CONTRACTOR'S RESPONSIBLITY TO:
1. USE FIGURED DIMENSIONS IN PREFERENCE TO SCALING.
2. VERIFY AND CHECK ALL DIMENSIONS PRIOR TO AND DURING CONSTRUCTION.
3. DETERMINE LOCATIONS OF ALL EXISTING SERVICES.
4. PLANS ARE IN CONFORMANCE WITH THE ONTARIO BUILDING CODE.
ANY CHANGES, DISCREPANCIES, OR SUBSTITUTIONS SHALL BE REPORTED TO AND REVIEWED BY THE ARCHITECT BEFORE PROCEEDING.

NORTH
CONSTRUCTION

No.	DESCRIPTION:	DATE:	BY:
1.	ISSUED FOR REVIEW	APR./'10	MS
2.	ISSUED FOR TENDER	JUNE1/'10	LMP
3.			
4.			
5.			
6.			
7.			
8.			
9.			
10.			

STATUS:
PROPOSAL: ☐
REVIEW: ☒
SITE PLAN: ☐
TENDER: ☒
PERMIT: ☐
CONSTRUCTION: ☐
AS BUILT: ☐
OTHER: ☐

FABIANI ARCHITECT LTD.

ONTARIO ASSOCIATION OF ARCHITECTS
FERNANDO FABIANI
LICENCE
3093

PROJECT OWNER:

PROJECT NAME:
ATTRIDGE TRANSPORT
NEW OFFICES

DRAWING NAME:
WINDOW, SCREEN & DOOR SCHEDULE

DRAWN BY: LMP
DATE: APR.'10
CHECKED BY: F.F.
SCALE: AS NOTED
PROJECT No.: 09084
SET No.:
DRAWING No.: A600

3390 SOUTH SERVICE ROAD, BURLINGTON, ONTARIO, L7N 3J5 P: (905) 639-7753 F: (905) 333-9464 E: info@fabianiarch.ca